

Rachel O'Hanlon-Rodriguez

Actor | Dancer | Poet | Storyteller | Teacher
rachelohanlonrodriguez.com

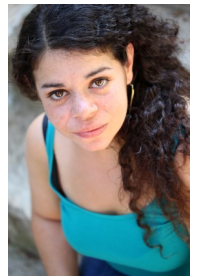

Philadelphia | EMC
Rachelohanlonrodriguez@gmail.com
Phone call available upon request

Theatre

<i>Fear Itself</i>	Eliza (Devised)	Dir. Quinton Alexander	The Hum'n'bards
<i>Empanada Loca</i>	Dolores (Solo Performance)	Dir. Michael MacGowan	Recondite Tourist Activities
<i>Pa'lante</i>	Ensemble (Devised)	Dir. Gabriela Sanchez	Power Street Theatre Co.
<i>Phaedra's Love</i>	Strophe (Supporting)	Dir. Elise D'Avella	Svaha Theatre Collective
<i>Cristal Palace</i>	Ensemble	TranseXpress & Kimmel Center	Phila. Int'l Festival Of The Arts
<i>Sing The Body Electric</i>	Claire (Supporting, Understudy)	Asst. Dir. Rachel Camp	Theatre Exile
<i>Snow White</i>	Snow White (Lead, Understudy)	Asst. Dir. Elise D'Avella	Arden Theatre
<i>The Salem Bitch Trials</i>	Morgan (Devised)	Dir. Sarah Mitteldorf	Kaleid Theatre
<i>Snow White, Rose Red</i>	Rose Red (Devised)	Dir. Cat Ramirez & Lesley Berkowitz	ReVamp Collective
<i>(miss) Julie</i>	Creator Performer (Devised)	Dir. Elise D'Avella	Svaha Theatre Collective
<i>I Will Not Dance</i>	Kitty (Lead)	Dir. Cat Ramirez	2017 SoLow Festival
<i>The Gambler</i>	Narrator (Lead)	Dir. David Bradley	Villanova Theatre
<i>Marisol</i>	Marisol (Lead)	Dir. James Ijames	Villanova Theatre
<i>Crave</i>	M (Supporting)	Dir. Elise D'Avella	Svaha Theatre Collective
<i>Take/Sacrifice</i>	Val (Devised)	Dir. Sarah Mitteldorf	Kaleid Theatre
<i>Macbeth</i>	Macduff's Son (Supporting)	Dir. James J. Christy	Villanova Theatre
<i>Eurydice</i>	Big Stone (Supporting)	Dir. James Ijames	Villanova Theatre
<i>Lulu's Golden Shoes</i>	Ana (Lead)	Dir. Brenna Geffers	Flashpoint Theatre Co.
<i>Stairs to the Roof</i>	Edna (Supporting)	Dir. Lane Savadove	EgoPo Classic Theater
<i>No Place Like</i>	Ensemble (Devised)	Dir. Sarah Mitteldorf	Kaleid Theatre
<i>Missed Connections</i>	Ensemble (Devised)	Dir. Amber Emory	Simpatico Theatre Project
<i>Polaroid Stories</i>	Persephone (Supporting)	Dir. Sarah Mitteldorf	Allen's Lane Art Center
<i>Glow</i>	Delilah (Devised)	Dir. Sarah Mitteldorf	Kaleid Theatre
<i>Eurydice in Grand Central</i>	Eurydice/Hades (Devised)	Dir. Sarah Mitteldorf	Kaleid Theatre

Readings & Residencies

<i>Honey Bee Baby</i>	Melisa	Dir. Allison Heishman	The Foundry Showcase
<i>Frozen Dinner & B*tches</i>	Carol & Anne-Marie (Leads)	Dir. Brey Ann Barrett	Juniper Play Appetizers
<i>Fibres</i>	Lucy (Lead)	Dir. Cat Ramirez	Inis Nua's Med. in Modern Life
<i>Inside / Outside</i>	Outside (Lead)	Dir. Brey Ann Barrett	Director's Gathering & The Foundry
<i>Fuel</i>	Girl (Supporting)	Dir. Tamanya Garza	InterAct June-A-Palooza
<i>Shakespeare + St. Valentine</i>	Ensemble	Dir. David Stradley	Delaware Shakespeare Festival
<i>Las Mujeres</i>	Sor Juana Ines de la Cruz	Dir. Erlina Ortiz	Power Street Theatre
<i>The Subject Project</i>	Princess Sophia	Dir. Meg Trelease	Revamp Collective
<i>Middle School Monologues</i>	Ensemble	Dir. Shamus McCarty	Philly Young Playwrights
<i>The Souls Of Black Folk</i>	Actor/Dancer (Residency)	Devised	The Painted Bride

Training & Education

Hot House Training, Wilma Theatre, October 2017 (Teaching Artist Workshop)
Master of Arts, Villanova University, May 2017 (Brian Morgan Award Recipient & Presidential Fellow)
Bachelor of Arts, Rowan University, May 2010 (Joseph Robinette Award for Excellence in Theatre and Dance Recipient)

Skills

Accents: American South, Standard British, Cockney, Irish, Scottish, and Russian | Modern Dance and Choreography | Viewpoints | Dramaturgy | Beginner Hip Hop Dance | Cartwheels | Juggling | Storytelling | Bartending | Rasas | Playwriting | Puppetry | Poetry | Devising | Valid Driver's License | Fits into small places